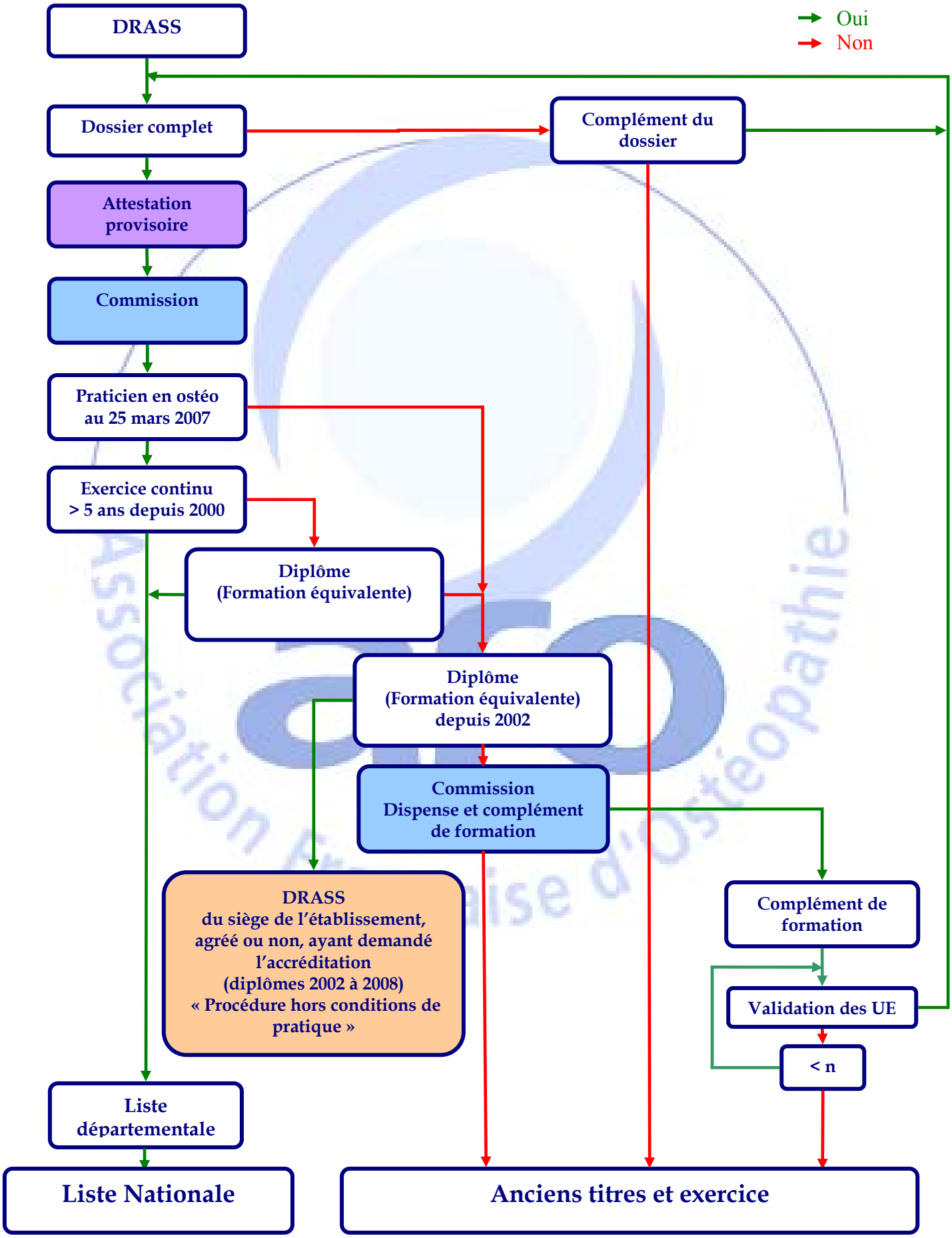COMMISSIONS REGIONALES
ET MESURES TRANSITOIRES
Procédure 2007-1564